The

Mirror

1929

1929

Ex Libris
printed by
PARAGON PRESS
MONTGOMERY, ALA.
engraved by
ALABAMA
ENGRAVING
COMPANY
BIRMINGHAM

1929

The Panther 1929

Belton Ates
Editor-in-Chief

Joe Moore
Business Manager

Alabama Engraving Co.
Engravers

The Paragon Press
Printers

The Panther
1929

A Year Book
of
Clarke Memorial College
Newton, Mississippi

Foreword

If, in future years, these pages shall bring beautiful reminiscences of your Alma Mater, the Class of 1929 shall feel justified in the publication of this year book . . . a book of veritable Golden Memories.

Contents

Classes
Athletics
Organizations
Clubs
Features
Advertisements

Dedication

To

C. S. Moulder

Whose confidence and encouragement has held us to our best, we gratefully and respectfully dedicate this volume.

Mr. C. S. Moulder

"What you are going to be, you are now becoming."

The Challenge of a Diploma

Miss Genevieve Campbell

How eagerly our hands reach forth to grasp the coveted prize—a sheep-skin, inscribed, rolled, and tied with a bit of ribbon. With how much pride we look at it and call it ours—and justly so. As we look back, it represents long hours of study, weary recitation periods, sacrifices and struggles pecularly our own.

But what does it mean for the future? There is no magic in a diploma. There is no guarantee of wisdom in a college degree. Very often the thing of greatest value that a student gets out of college is not what he learns in the class room or lecture hall. If he has not learned by this process which we call a college education, to better adjust himself to the problems which he will confront after he has entered upon the larger life; if he cannot better judge of the values of life; if he has not learned to live in friendly relations with those about him; and finally, if he has not come out of it all with a stronger faith in the goodness of God and possibilities which lie out before him, his diploma is of no more value than the scrap of paper on which it is written.

The lexiographers tell us that a diploma confers a privilege, an honor or a power. A privilege is of little significance unless we avail ourselves of it. An honor is meaningless unless we live it. A power is futile unless we exercise it. And to do these things we must have that within which makes it possible. They are not in the written paper. They are in the holder of it.

Mr. H. T. McLaurin, President

Mrs. H. T. McLaurin, Lady Principal

Faculty

CURTIS J. LITTLE
Business Manager and Science

MISS GENEVIEVE CAMPBELL
English and Education

DR. J. F. CARTER
Greek, Philosophy and Bible

MRS. P. G. GRIFFIN
Matron Scanlan Hall

MR. C. S. MOUDER
History and Education

MISS BELL NAUL
Expression

Faculty

MRS. W. J. TILLSON
Dietitian

MR. F. T. WILLIAMS
Mathematics, Science and French

MISS THELMA BATSON
Piano and Voice

MRS. R. L. BUNYARD
Matron Boys Dormitory and Librarian

JULIUS BURGHARD
Athletics and History

MRS. JULIUS BURGHARD
English and Mathematics

MRS. J. D. BROWN
Commercial

Campus

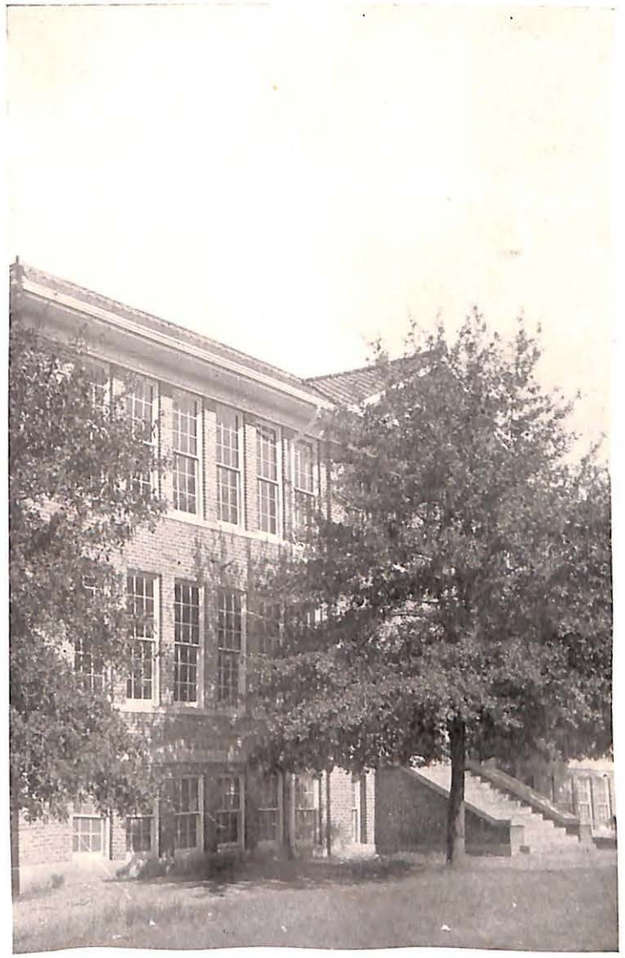

Administration

McLaurin Hall

Kent Hall

Scanlan Hall

Yea Panthers!

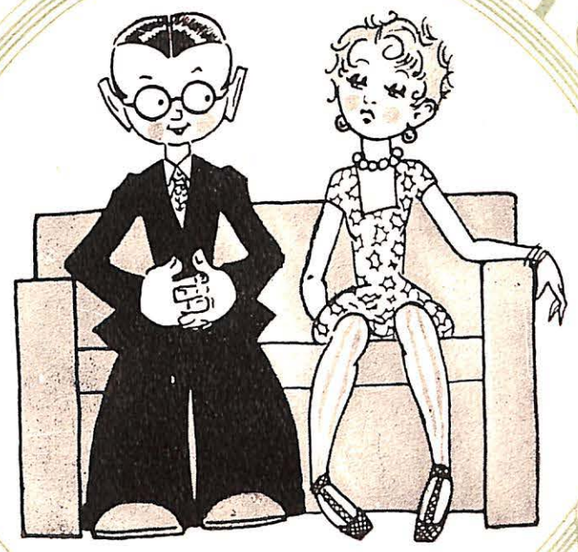

Classes

Senior Class Officers

Bee McAlpin - - - - -	President
Tillman Myers - - -	Vice-President
Inez Gates - -	Secretary and Treasurer
Miss Campbell - - - - -	Sponsor

Welcome, Seniors

MYRTLE GUNN — **Lena, Miss.**

Euterpean

Vice-President of Bunyard Y. W. A. 2nd term 1928-29; Vice-President Adelphin I. S. S. Class 1928-29; Secretary of Progressive Workers B. Y. P. U. 2nd term 1927-28.

BELTON ATES — **Magee, Miss.**

Aurelian

Editor-in-Chief of Annual 1928-29; President Sallie Payne Morgan B. Y. P. U. 3rd term 1927-28, 1928-29; Aurelian Debating Team 1927-28; Vice-President of General B. Y. P. U. 1928-29.

JEWELL WELLS, — **Newton, Miss.**

Phi Delta Kappa

OSCAR WEEKS, — **Sturgis, Miss.**

Aurelian

Varsity Football 1927-28-29; President Aurelian Literary Society 2nd term 1928-29; Society Debating Team 1928-29; President Progressive Workers B. Y. P. U. 2nd term 1928-29.

VERSIE THAMES, — **Magee, Miss.**

Phi Delta Kappa

Secretary of Y. W. A. 1928-29; Vice-President Venable B. Y. P. U. 1st term 1928-29; Captain of Girl's Basketball Team

BEULAH PUTMAN, — **Harperville, Miss.**

Phi Delta Kappa

President Sallie Payne Morgan B. Y. P. U. 1st term 1928-29; Member B. S. U. Council 1928-29; President Y. W. A. 1928-29; Chorister of Sallie Payne Morgan B. Y. P. U 1st term 1927-28-29.

TOMMIE CLEVELAND, — **Union, Miss.**

Aurelian

Vice-President B. Y. P. U. 1st term 1928-29; Chorister Farr B. Y. P. U. 1st term 1928-29; Member of Bachelor Club 1928-29

MILDRED CHAPMAN, — **Pelahatchie, Miss**

Euterpean

Group Captain Farr B. Y. P. U. 1927-28; Assistant in Biological Science 1928-29; Critic of Euterpean Literary Society 1928-29.

PERCY CLEVELAND, — **Union, Miss.**

Platonian

President Sallie Payne Morgan B. Y. P. U. 2nd term 1928-29; Manager of the Basketball and Baseball 1927-28; Manager of all Athletic Teams 1928-29.

VIVIAN McCARDLE, — **Hazelhurst, Miss.**

Euterpean

Vice-President Euterpean Literary Society 1st term 1928-29; Vice-President of College Girls Sunday School Class No. II 1928-29; Secretary and Treasurer of Sallie Payne Morgan B. Y. P. U. 1st term 1928-29.

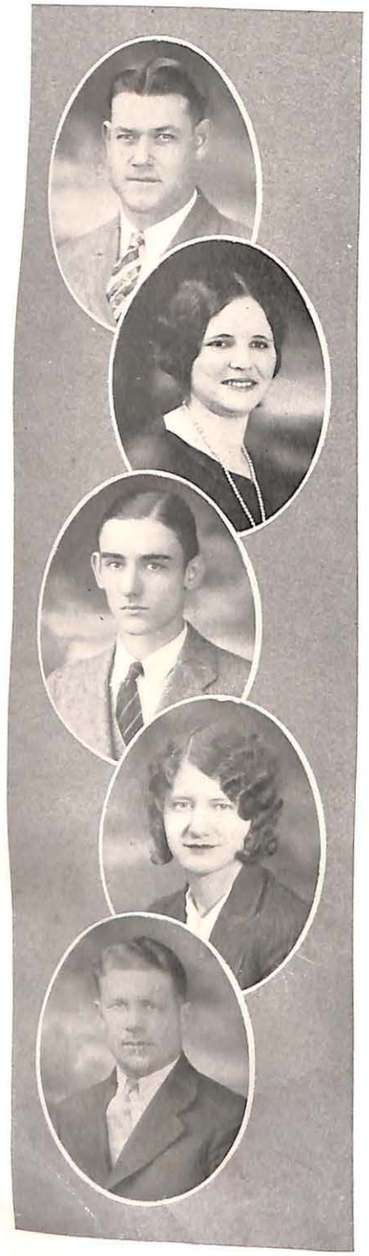

AUBREY HANNAH, Eupora, Miss.

Aurelian

Aurelian Debating Team 1928-29.

MAMIE JOHNSON, Magee, Miss.

Phi Delta Kappa

Cheer Leader 1928-29; Treasurer of General B. Y. P. U. 1928-29; Basketball 1927-28-29.

LEE BECTON, Silas, Ala.

Platonian

Group Captain Sallie Payne Morgan B. Y. P. U. 1927-28; Secretary of Platonian Literary Society 1928-29; Quiz Leader Venable B. Y. P. U. 1st term 1928-29.

EILEEN GATES, Natalbany, La.

Euterpean

HAMAN RIGGIN, Jackson, Miss.

Aurelian

President of Bachelor Club 1928-29; Aurelian Debating Team 1928-29; President Junior Class 1927-28.

VARDAMAN BASSETT, Louin, Miss.

Platonian

Chorister B. Y. P. U.; Chapel Pianist.

MRS. MELVIN SMITH, Mooringport, La.

Euterpean

HOWELL DANIEL, Forest, Miss.

Aurelian

Basketball 1927-28, 1928-29.

HAZEL MILLER, Hazelhurst, Miss.

Phi Delta Kappa

Group Captain Farr Union, second term; First Vice-President Adelphin Sunday School Class; Member B. S. U. Council.

J. W. BARNES, Pelahatchie, Miss.

Aurelian

OPAL ISHEE, Louin, Miss.

Phi Delta Kappa

Member of Progressive Worker B. Y. P. U.; Member of Batson Y. W. A.

A. P. DAVIS, DeKalb, Miss.

Aurelian

NETA BOYD, Tylertown, Miss.

Euterpean

B. Y. P. U. Group Captain 1st term 1928-29; Farr Union; Third Vice-President of Sunday School Class 1928-29.

BURTON ROGERS, DeKalb, Miss.

Aurelian

MYREL DANIEL, Forest, Miss.

Euterpean

Group; Captain Progressive Workers, 1st term 1927-28.

ALICE JOHNSON, Mize, Miss.

Phi Delta Kappa

WILROY SHEPPARD, Newton, Mississippi

Platonian

Football Squad 1927-28-29; Varsity Baseball 1927-28.

ETHEL CLEVELAND, Union, Miss.

Phi Delta Kappa

LESTER GORDON, Little Rock, Miss.

Aurelian

Vice-President B. S. U. Council 1928-29; President of Progressive Workers B. Y. P. U. 1928-29; Member of Bachelor Club 1927-28-29; Basketball Squad 1927-28, 1928-29; Football Squad 1928-29.

JENNIE LEE BENSON, Union, Miss.

Euterpean

President Euterpean Literary Society 3rd term 1928 29; Secretary of Farr B. Y. P. U. 1st term 1928-29.

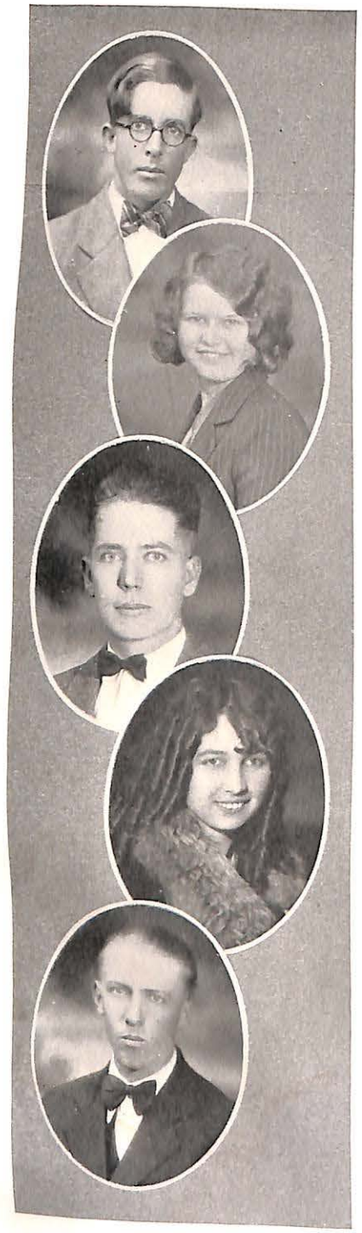

TOXIE BRYANT, Winnsboro, La.

Aurelian

President Farr B. Y. P. U. 1st term 1928-29; President Boys' Sunday School Class 1928-29.

GRACE BERRY, Pinola, Miss.

Phi Delta Kappa

Vice-President Amona Sunday School Class 1927-28; Secretary of Phi Delta Kappa Literary Society 1st term 1927-28-29.

J. C. JOHNSON, Pulaski, Miss.

OLLIE RUSSUM, Epps, La.

Euterpean

President of Adelphin Sunday School Class No. 1 1928-29.

EARL SMITH, Pulaski, Miss.

Platonian

CLARENCE SMITH, Richton, Miss.

Aurelian

RUTH HAMRICK, Hickory, Miss.

Phi Delta Kappa

THAMUS STEPHENS, Bailey, Miss.

Platonian

Secretary Sunday School Class 1928-29; Secretary Platonian Society 1st term.

LUDDIE TILLSON, Mize, Miss.

Euterpean

President Literary Society 2nd term; Captain Basketball Team 1928-29.

DEB STENNIS, DeKalb, Miss.

Platonian

President B. Y. P. U. 1928-29; President Ministerial Association 1928-29; Varsity Debating Team 1928-29; Teacher Junior Department Sunday School; Cheer Leader, 1928-29; Platonian Quartet; Member B. S. U.

MONA AINSWORTH, Magee, Miss.

Phi Delta Kappa

General Secretary B. Y. P. U. 1928-29; President Phi Delta Kappa Literary Society 1928-29; Secretary Girls Sunday School Class No. II; General Treasurer, Y. W. A.

WILLOUGHBY CRAFT, Raleigh, Miss.

Platonian

NORMA BURNS, Conehatta, Miss.

Euterpean

Second Vice-President B. S. U. Council; President Euterpean Literary Society 1st term 1928-29; Chairman Field Co-operative Club 1928-29; Vice-President Y. W. A.; Secretary Adelphin Sunday School Class 1928-29; Cheer Leader 1928-29; President Venable B. Y. P. U.

SARAH LOU JONES, Hathorn, Miss.

Euterpean

Group Captain Venable B. Y. P. U. 1st term 1928-29; Secretary Y. W. A. 1927-28; Corresponding Secretary Farr Union 2nd term 1928-29; Vice-President Euterpean Literary Society 2nd term; Secretary to President 1928-29; Typist Annual Staff 1927-28, 1928-29.

JOHNNIE WHITE, Zama, Miss.

Platonian

President Platonian Literary Society 3rd term 1928-29; President Boys Sunday School Class 1st term; Vice-President Progressive Workers 1st term 1928-29; Vice-President Platonian Literary Society 2nd term, 1927-28; Secretary Boys Sunday Class.

MARIE BOYD, Tylertown, Miss.

Euterpean

NANNIE BLANCHE SANSING, Newton, Miss.

Euterpean

STANFORD DANIEL, Forest, Miss.

Aurelian

Aurelian Debating Team 1928-29.

MERLE RUSSELL, Hickory, Miss.

Phi Delta Kappa

LUDDIE JOHNSON, Magee, Miss.

Phi Delta Kappa

Secretary and Treasurer Academic Class 1927-28; Group Captain of Sallie Payne Morgan B. Y. P. U. 1928-29.

JOE MOORE, Elkhart, Indiana

Platonian

Business Manager of Annual 1928-29; Assistant in Chemistry 1928-29; Football Squad 1927; Basketball Squad 1928; Class Flower and Color Committee 1927; Literary Editor of 1928 Panther; Winner of W. C. T. U. Essay at Clarke; Second in Essay Contest in State. (1928); President Dramatics Club, 1928.

WILLA MABRY, Newton, Miss.

Euterpean

Senior Class History

When the doors of old Clarke College opened in September, 1927, there came crowding in a host of young men and women from the various section of the State such as Alabama and Louisiana. These students, for such they were, were the proud sons and daughters of parents who saw not (perhaps) the distinctly emerald hue, but a spark of intelligence which they wished the "dear old institution" to fan, kindle, and inflame. So the faculty, servants and missionaries as they are, set about to accomplish the stupendous task. How far short of their purpose they should have fallen without the cooperation of this mass of inexperienced humanity can hardly be estimated. But that would be another story—one that cannot be written of the class of '29. On the other hand, there are too many instances of the successes of the class to be recorded on one short page.

Banded together, each strengthened and supported by the other, the class as a whole has moved forward steadily and surely to gain the topmost round of the ladder of college success. With earnestness of purpose the Class of '29 set out, like Ulysses of old, "to strive, to seek, the find, and not to yield."

There have been good days and bad days, glad days and sad days. Over stony pathways and through peaceful valleys the class has journeyed cheerfully and triumphantly and has come at last to the desired destination.

Realizing that a vigorous, health body is essential to the proper development of mental faculties, the members of the class have from year to year shown great interest in all forms of athletics. In football, baseball, basketball and track the Class of '29 has furnished each year more than its quota of varsity players.

Not only was the class excellent on the court, the diamond and the gridiron, but also in the realms of scholarship, oratory. dramatics, music and debating. A mere glance at the class roll brings to mind many students familiar to all the school as representatives of everything that is high and excellent in every phase of school life.

The graduating class of '29 is composed of fifty four members; but our pride is not in numbers it is in the fact that the body is made up of loyal, honor-loving students whose sterling qualities give assurance that they will contribute greatly to the betterment of the world.

The freshman bustled in two or three years ago were a conglomeration of individuals, "guaranteed no two alike," unorgnized, unsophisticated, but with dogged determination and Spartan bravery. Today the "not boasting, but boosting" class stands on a threshold of a new world, eager to move on a step further and to prove in life, the mettle that has been tested and strengthened in the heat of college days.

Senior Class Prophecy

Drifting softly through the windows, silvery moonbeams cast their magical radiance about my head, and induce, in some mystifying manner, visions of fullest ecstacy —pertaining to our C. M. C. companions and the fortunes kind Father Fate indicates for them. Bluish rings of smoke rise dreamily from my briar spreading their aromatic fragrance about the room, and I recline more deeply, and while the enchanting beams cast their spell, I record the prophecies of my classmates and friends as they are revealed to me. From these endeavors you too may, in some small way, picture the fortunes Father Time has in store for you and your friends.

Joe Moore and Belton Ates—intimates of the Meridian insane asylum because of their potential endeavors in the production of this volume.

Wells and Cleveland—specialists in hamburgers and hot dogs.

Benson and Weeks—producers deluxe (theatrical).

Johnson and Basset—co-authors of the famous treatise entitled "Preservation of Our Species."

Thames, Berry, and Buckley—experienced nurses (private).

Putnam and McCardle Masters of Ceremonies at Cleveland and Stephen's famous Silver Slipper.

Chapman and Tillman—dancers in Percy Cleveland's Vanities.

Eileen and Inez Gates adjutants under Father Riggans in the New Salvation Army.

Deb Stennis—one of the 16 Presidents of the U. S. Clarke College has produced.

Gordon and Ludie Johnson—still trying to agree on a married life.

Rogers and Meyers—proprietors of the "Nothing but Dirt Back Laundry."

McAlpin—completes his unique trip to Mars.

Phillips——playing a leading part in Ben Hur (leading the camel).

Becton—inventor of Mr. Moulder's long desired grading machine.

Sarah Lou—stenographer for the Kool Kiss Rouge Company.

Willa Mabry—a Nun?

Nannie Blanche—raising little goats for the Prince of Wales or?

Farewell, Seniors

Junior Class Officers

Curtis Wilkerson	- - - -	President
Frances Carter	- - -	Vice-President
Vergie Windham	- - - -	Secretary
Hattie Meadows	- - - -	Treasurer

Step Up, Juniors

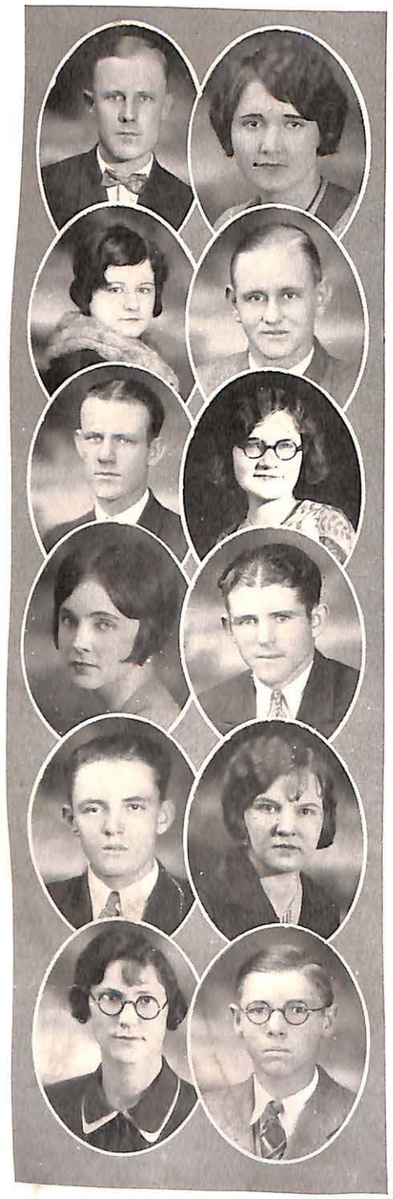

ANDREW JORDON, Raleigh, Miss.
Platonian

WALTERINE MYATT, Noxapater, Miss.
Euterpean

WILMA MARTIN, Newton, Miss.
Phi Delta Kappa

TOM MILLS, Lena, Miss.
Platonian

QUINTON MITCHELL, Pace, Miss.
Aurelian

ELLINE LEE, Bay Springs, Miss.
Euterpean

ADDIE MAE KILLAM, Hickory, Miss.
Phi Delta Kappa

MORTIMER JOHNSON, Meridian, Miss.
Aurelian

JOE LANE LITTLE, Rockport, Miss.
Platonian

KATTIE JOHNSON, Philadelphia, Miss.
Euterpean

RUTH CROSBY, Lake, Miss.
Euterpean

JEWETT MASSEY, Bay Springs, Miss.
Platonian

JULIA DAVIS, DeKalb, Miss.
Phi Delta Kappa

CRAVEN HINTON, Soso, Miss.
Aurelian

HUBERT HUFF, Sylverina, Miss.
Plantonian

ALINE HALL, Tylertown, Miss.
Euterpean

KATTIE LEE PHIPPS, Taylorsville, Miss.
Phi Delta Kappa

WINTON GIBSON, Collinsville, Miss.
Platonian

BUFKIN PADGETT, Columbia, Miss.
Aurelian

NORA BOYLES, Homewood, Miss.
Euterpean

CLARA MAE JONES, Hillsboro, Miss.
Euterpean

EBER HAWKINS, Lorena, Miss.
Platonian

EARL GRIMES, Estus Mills, Miss.
Aurelian

CLEMMIE TADLOCK, Homewood, Miss.
Euterpean

WILES FARR, Flora, Miss.
Platonian

MARGUERITE O'FARRELL, Milton, Fla.
Euterpean

NETTIE MAE PHILLIPS. Louin, Miss.
Euterpean

ARTER HARRISON, Forest, Miss.
Platonian

H. J. GADDIS, Newton, Miss.
Platonian

Dear ~~Lanna~~ Lana
I will never forget you. I have enjoyed the days we spent together and I wish we may be as a friend
Lana Linnie.

ALMA ANDERSON, Forest, Miss.
Phi Delta Kappa

MARY E. WILSON, Newton, Miss.
Phi Delta Kappa

O. H. MYERS, Collinsville, Miss.
Platonian

AUBREY GATES, Newton, Miss.
Aurelian

MAGGIE LOU SANSING, Newton, Miss.
Phi Delta Kappa

MARJORIE CRAFT, Raleigh, Miss.
Phi Delta Kappa

HILTON BOYLES, Homewood, Miss.
Platonian

CLARKE COLLEGE NEWTON MISS. TRUTH

Auri Voir, Juniors

MORENE WALDROP, Louin, Miss.
Euterpean

TRUETT McCULLOUGH, Florence, Miss.
Platonian

C. C. PARKMAN, Newton, Miss.

DAISY BLAKENEY, Raleigh, Miss.
Phi Delta Kappa

OTTIE CRAIG, Homewood, Miss.
Euterpean

DEE McLAURIN, Puckett, Miss.
Platonian

AUSBON COCKRELL, Louin, Miss.
Platonian

MATTIE HAZEL MAGEE, Magee, Miss.
Euterpean

EVELYN HOPPER, Scooba, Miss.
Euterpean

Dear ___ could never forget you as my little room mate. It has been a pleasure to know you. Love ___

J. T. CARTER, Blue Mountain, Miss.
Aurelian

CURTIS McNEIL, Forest, Miss.
Aurelian

LORENE PACE, Conehatta, Miss.
Phi Delta Kappa

CLARKE COLLEGE NEWTON MISS. TRUTH

Always remember the happy time spent together at old C. M. C.
Lillie mae S.

Academics

Jack Perkins - - - Philadelphia, Miss.
Lillie Shepherd - - - Pelahatchie, Miss.
Jack Audilet - - - New Orleans, La.
T. L. Cowan - - - - Tickfaw, La.
Fred McLelland - - - Hattiesburg, Miss.
M. L. Flint - - - - Newton, Miss.
Merle Alexander - - - Memphis, Tenn.
Terrell Spencer - - - Moss Point, Miss.

Hello, Academics

Success

Success comes to those who manifest the successful attitude.

In this attitude no task is approached with apprehension, fear or dread.

The work that is disliked never reaches a successful termination.

One must love his work to be eminently successful.

Love is the ruling principle in this as well as all other planes of consciousness.

To love your work is to animate it with your soul power.

Love, force, energy and determination working in harmony never suffer defeat.

No one should undertake any thing in which there is a doubt of ability to accomplish.

Without an attitude of expectancy there will be no real realization.

Energy should at all times be conserved and wisely directed so that every stroke will count.

If you love your work and work out the mandates of your love, failure will be impossible.

MRS. J. D. BROWN.

Music Club

Expression Class

Elsie Sansing	Myrtle Gunn
Miss Naul, Director	Norma Burns
Frances Carter	Mrs. Melvin Smith
Vivian McCardle	Ruth Hamrick
Ruth Crosby	Mona Ainsworth
Frances Gill	Sheppard McLaurin
Lettie Mitchel Holliday	John Thomas Carter

Bessie Carolyn Gibson

Good bye, Classes

Yea Panthers!

Athletics

Fight 'Em, Panthers!

Coach

During the time Coach Burghard has spent in C. M. C. he has established a reputation as coach of exceptional ability. This fact was even more thoroughly confirmed by the brilliant record enjoyed by our teams this past year.

Our football team under his able direction carried our colors to victory in seven out of ten games, and our own field was unsullied by an opponent's victory march last season.

Our basketball team, though they suffered slightly this year, came through with a number of brilliant victories over strong teams.

Athletics, under Coach Burghard's direction, have come to the foreground in our school program.

The Annual can only hope that Clarke will retain its leadership and enjoy as many victories in the future as they have in the past.

BRUCE HITT
Guard
One that is hard to handle in the line.

BUD MOSS
End
An end that is hard to go around.

NON McCLANAHAN
Quarter and Half
A fast stepping quarter and half.

HAMMAN RIGGIN
Center
They find a brick wall when trying this center.

WILROY SHEPPARD
Half
A good all round athlete.

"BISCUIT" WILSON
Full
One who can be depended upon always to make a gain.

MANAGER CLEVELAND
Manager
Always has the water hot.

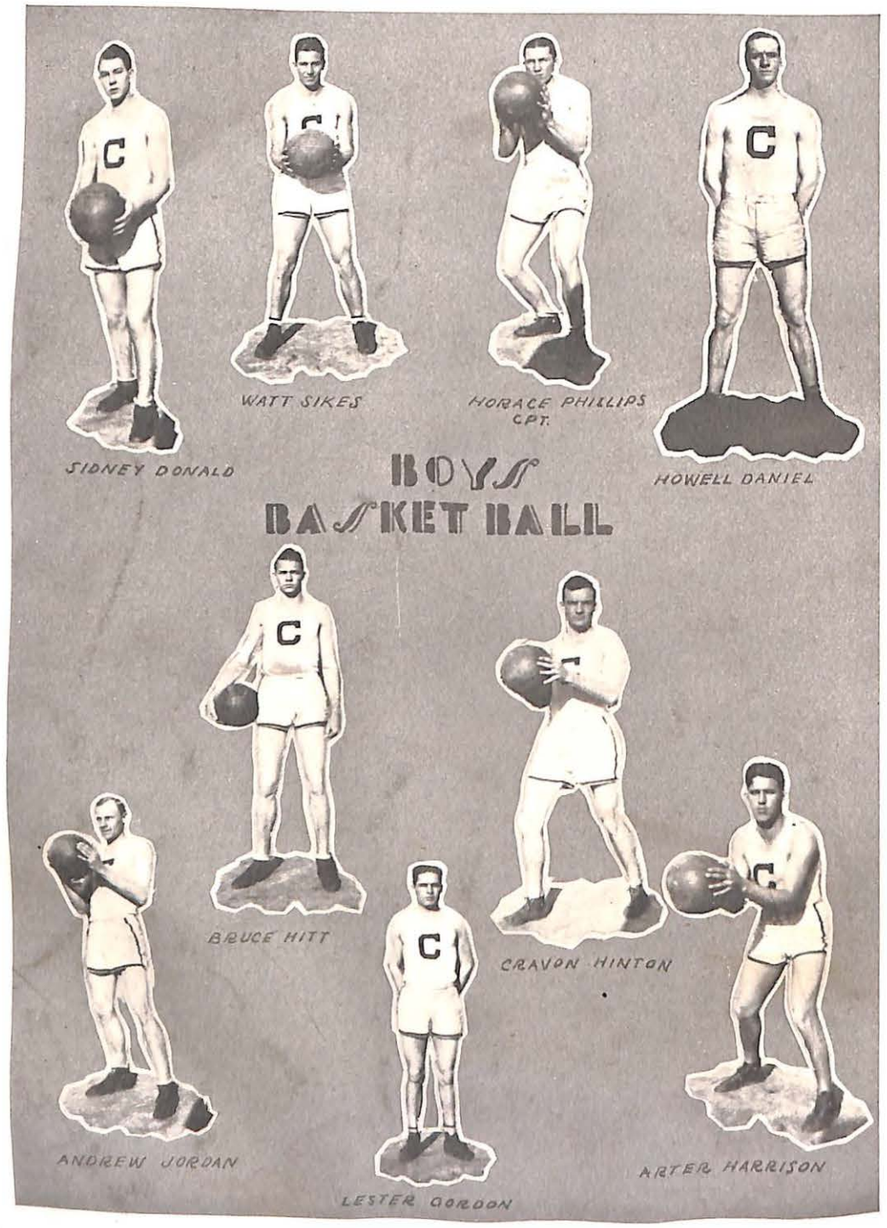
SIDNEY DONALD
WATT SIKES
HORACE PHILLIPS
CPT.
HOWELL DANIEL
BOYS
BASKET BALL
BRUCE HITT
CRAVON HINTON
ANDREW JORDAN
LESTER GORDON
ARTER HARRISON

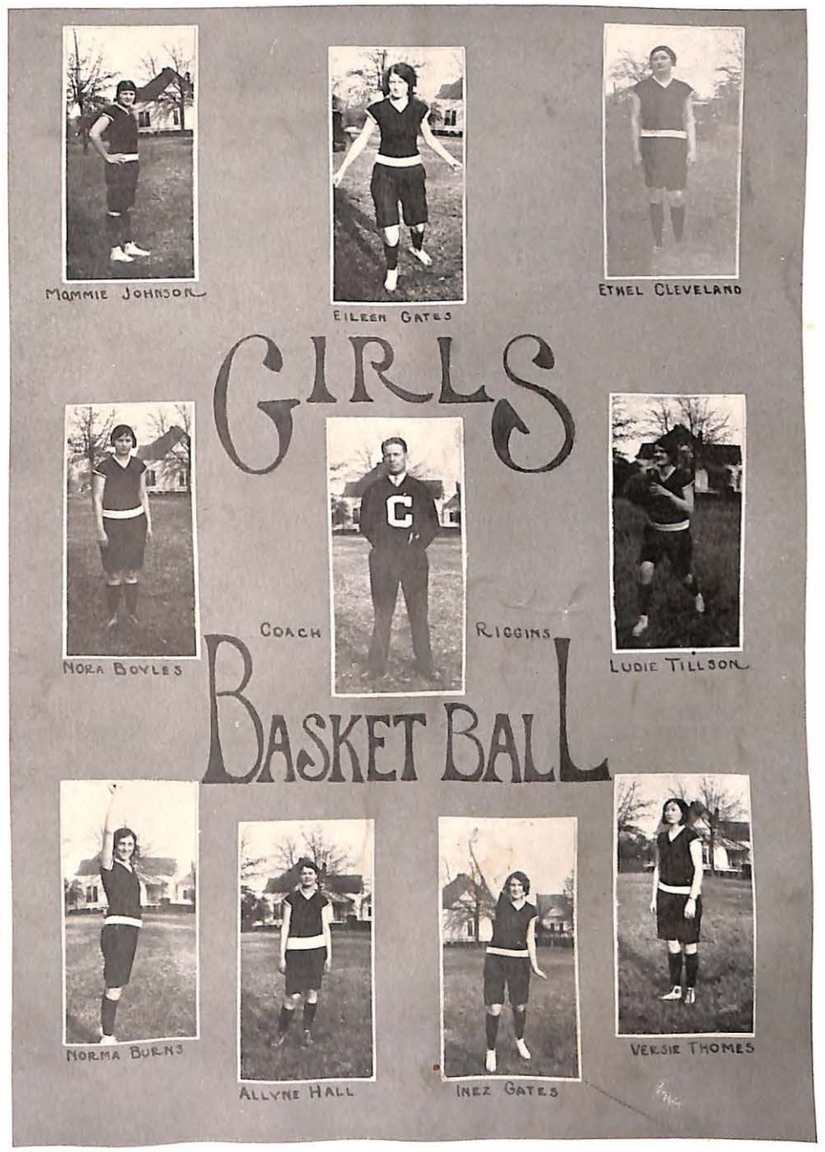
MAMMIE JOHNSON
EILEEN GATES
ETHEL CLEVELAND
GIRLS
NORA BOYLES
COACH
RIGGINS
LUDIE TILLSON
BASKET BALL
NORMA BURNS
ALLYNE HALL
INEZ GATES
VERSIE THOMES

Yea Panthers!

Organizations

Panther Staff

Belton Ates	Editor-in-Chief
Beulah Putnam	Associate Editor
Joe Moore	Business Manager
Jack Perkins	Assistant Manager
Jewel Wells	Literary Editor
Norma Burns	Literary Editor
Haman Riggin	Athletic Editor
Fred McLelland	Advertising Manager
Mamie Johnson	Senior Editor
Elline Lee	Junior Editor
Merle Alexander	Academic Editor
Sara Lou Jones	Typist

EUTERPEAN LITERARY SOCIETY

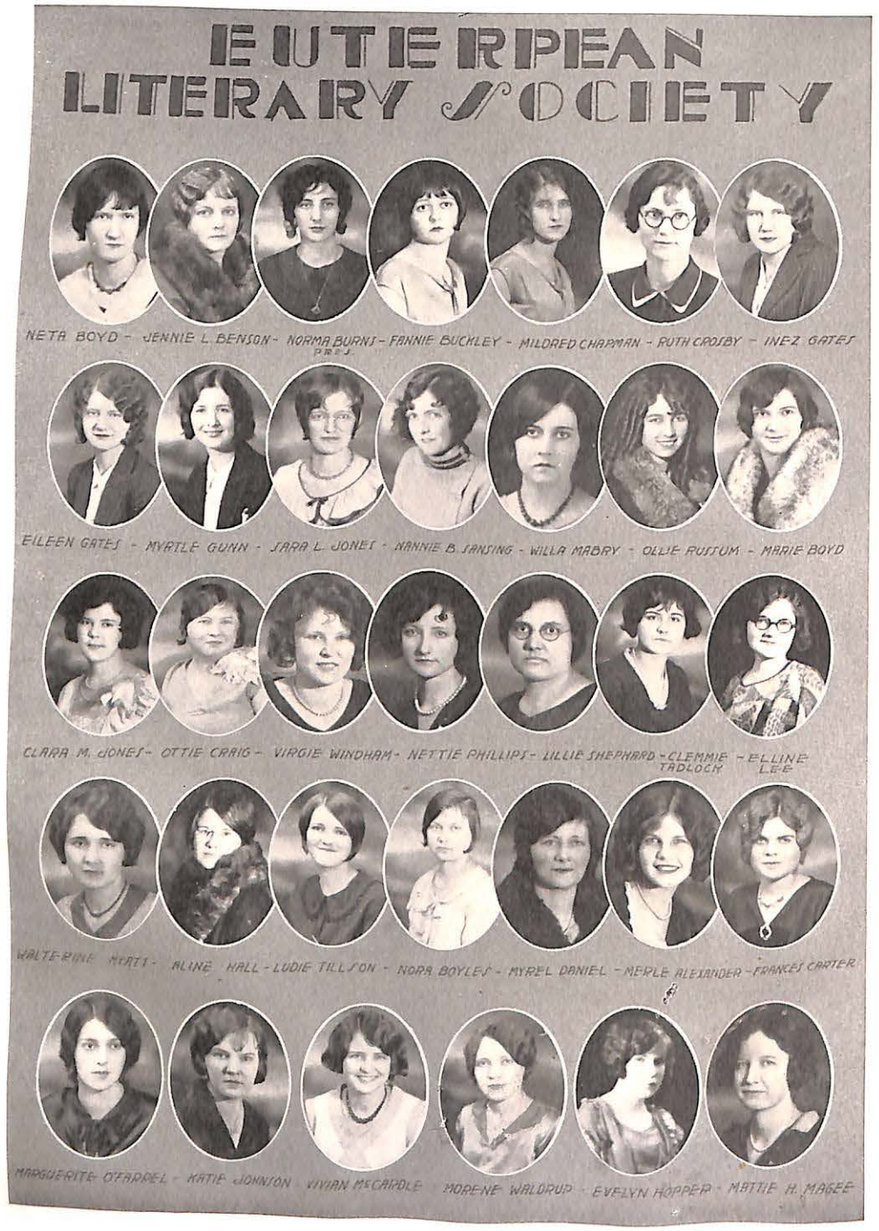

AURELIAN SOCIETY

IPHI
DELTA KAPPA
MONA AINSWORTH PRES.
JEWELL WELLS
MAMIE JOHNSON
GRACE BERRY
HAZEL MILLER
LUDIE JOHNSON
ALICE JOHNSON
BEULAH PUTNAM
VERSIE THAMES
OPAL ISHEE
KATIE L. PHIPPS
JULIA DAVIS
HATTIE MEADOWS
MARY E. WILSON
WILMA MARTIN
DAISY BLAKENEY
MARGUERITE O'FARRELL
MAGGIE L. SAN SING
LORENE PACE
MERLE RUSSEL
MARY E. BINGHAM

PLATONIAN LITERARY SOCIETY
EARL SMITH - PERCY CLEVELAND - H.J. GADDIS - R.W. FARR - D.L. STENNIS - JOE LANE LITTLE
JOHNIE WHITE PRES. - BEE McALPIN - WILLOUGHBY CRAFT - JOE MOORE - WILROY SHEPPARD - LEE BECTON
VARDAMAN BASSETT - ANDREW JORDON - THAMUS STEPHEN - T McCULLOUGH - HUBERT HUFF - JEWETT MASSEY
TOM MILLS - O.H. MYERS
WINTON GIBSON
DEE McLAURIN
AUSBORN COCKRELL
HILTON BOYLES
M.L. FLYNT
T.L. COWAN

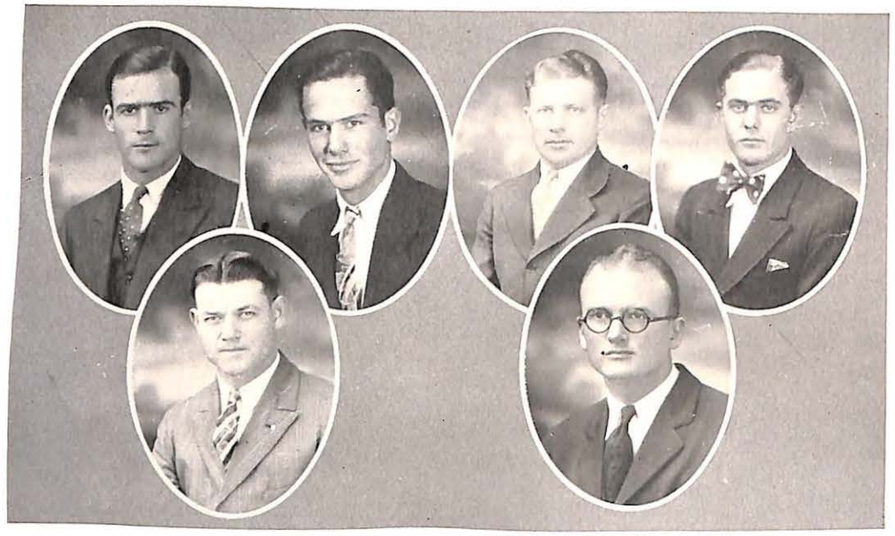

Aurelian Debating Team

Oscar Weeks
Haman Riggin
Aubrey Hannah
Stanford Daniel
Tillman Myers
Jack Perkins

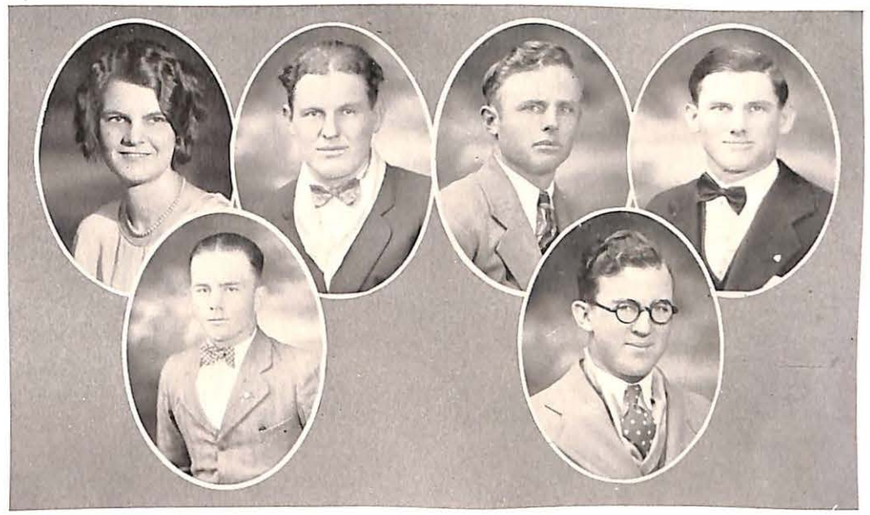

Platonian Debating Team

Hattie Meadows
Thamus Stephens
Johnnie White
Bee McAlpin
Ausbon Cockrell
Deb Lee Stennis

Debating Council

Prof. F. T. Williams

Haman Riggin

Bee McAlpin

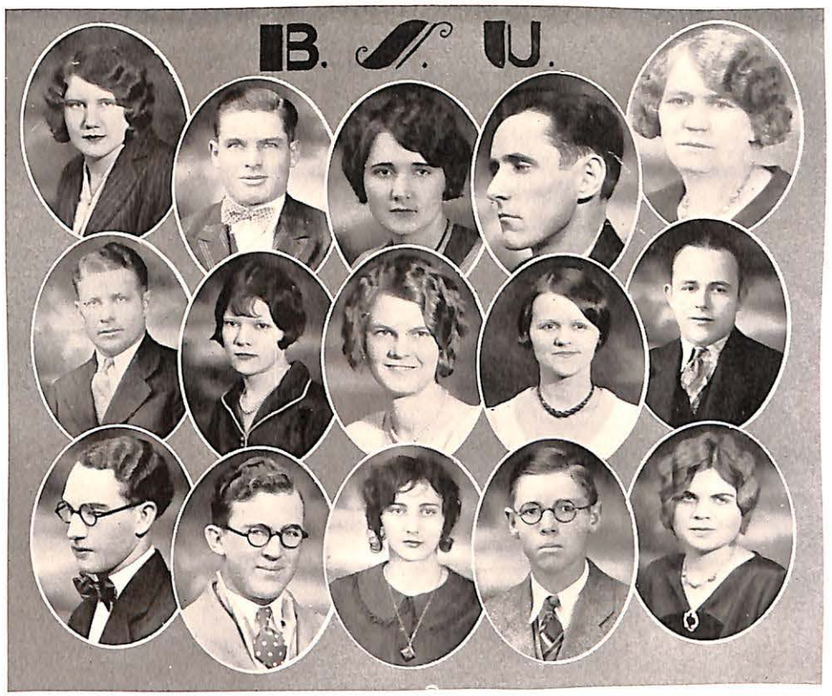

Inez Gates - - - - - - President
Lester Gordon - Vice President and Represetative Progressive Workers B. Y. P. U.
Walterine Myatt - - - - Secretary
Mr. F. T. Williams - - - Faculty Advisor
Mrs. McLaurin - - - Religious Director
R. H. Riggin - Representative Sunday School Class
Hazel Miller - Representative Girls Sunday School Class No. 1.
Hattie Meadows - Representative Girls Sunday School Class No. 2.
Beulah Putnam - - Representative Y. W. A.
Fred McLelland Representative Ministerial Association
V. L. Bassett - - - - - Reporter
D. L. Stennis - - - General B. Y. P. U.
Norma Burns - Representative Venable B. Y. P. U.
Jewett Massey - Sallie Payne Morgan B. Y. P. U.
Frances Carter - Representative Farr B. Y. P. U.

B. Y. P. U.

Faculty Advisor	F. T. Williams
General Director	D. L. Stennis
Assistant Director	Belton Ates
General Secretary	Mona Ainsworth
General Treasurer	Mamie Johnson
General Chorister	Vardaman Bassett
General Pianist	Myrtle Gunn

Y. W. A.

Beulah Putnam	President
Norma Burns	Vice-President
Versie Thames	Secretary
Mona Ainsworth	Treasurer

Bunyard Circle

Frances Carter, Pres.
Eileen Gates
Mrs. Melvin Smith
Sarah Lou Jones
Alice Johnson
Grace Berry
Vivian McCardle
Neta Boyd
Elizabeth Hamrick
Clara Mae Jones
Walterine Myatt
Wilma Martin
Nettie Mae Philips
Blanche Sansing
Jewell Wells
Marie Boyd
Myrtle Gunn
Willa Mabry
Evelyn Hopper
Lilla Sorey

Traylor Circle

Marguerite O'Farrel
Norma Burns
Ruth Crosby
Jennie Lee Benson
Mildred Chapman
Hazel Miller
Merle Alexandra
Mary E. Bingham
Ethel Cleveland
Inez Everett
Ruth Hamrick
Allyne Hall
Adie Mae Killum
Mattie Hazel Magee
Lorine Pace
Clemmie Tadlock
Mary E. Wilson
Ottie Craig
Beulah Putnam
Mona Ainsworth
Annie Laura Round
Maggie Lou Sansing

Batson Circle

Inez Gates, Pres.
Morene Waldrop
Nora Boyles
Ollie Russum
Opal Ishee
Virgie Windham
Lillie Mae Shepphard
Ludie Tilson
Ludie Johnson
Versie Thames
Myrel Daniel
Pauline Hays
Mamie Johnson
Linna Anderson
Elline Lee
Hattie Meadows
Julia Davis
Katie Johnson
Daisy Blakeney
Marjorie Craft

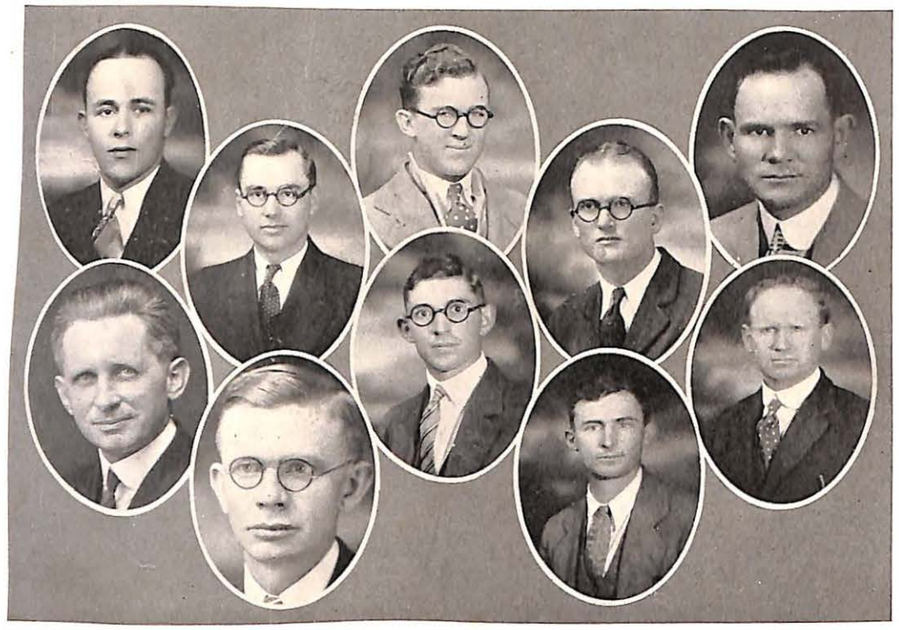

Ministerial Association

J. F. McLelland, President 1st Term — D. L. Dennis President, 2nd Term

G. C. Carlisle — C. J. Purvis

T. L. Cowan — C. S. Moulder

Dr. J. F. Carter — Dr. H. T. McLaurin

Jack Perkins — H. J. Gaddis

Jack Audilet

Clubs

Merle Prender
Phi Delta Kappa

Mae Jewell

Carrie Lee Hinnant

Our dear Pal, high school friend and classmate.

Newtonian Club

"Goat" Sansing, President
Wilma Martin
Vardaman Bassett
M. L. Flynt
"Bob" Carter
D. L. Stennis
Ausbon Cockrell
Wilroy Sheppard
Merle Russell
Willa Mabry
Mary E. Wilson
Mary E. Bingham
Jewel Wells
Mary Lou Sansing
Elizabeth Hamrick
Ruth Hamrick
Ethel Cleveland

Smith County Club

Prof. C. S. Moulder
Bee McAlpin
Ludie Johnson
Linna Anderson
Marjorie Craft
Myrel Daniel
Howell Daniel
Hubert Huff
Alice Johnson
Tillman Myers
C. C. Parkman
Ollie Rusum
Eber Hawkins
Mrs. W. J. Tillson
Andrew Jordan
Mamie Johnson
Daisy Bleakney
Willoughby Craft
Stanford Daniel
H. J. Gaddis
Ludie Tillson
J. C. Johnson
Dee McLaurin
Katie Lee Phipps
Curtis Wilkerson
Curtis McNeil

Dearest
I have loved you
and I hope you
success
always.

Simpson County Club

C. J. Little
Mona Ainsworth
Belton Ates
Joe Lane Little
Mrs. H. T. McLaurin
Versie Thames
Grace Berry
Mattie Hazel Magee
Dr. H. T. McLaurin
Mrs. J. D. Brown
Prof. F. T. Williams

Scott County Club

Tom Mills
Norma Burns
Nora Boyles
Earl Smith
Beulah Putnam
Ottie Craig
Hilton Boyles
Myrtle Gun
Clemmie Tadlock
Arter Harrison
Hattie Meadows
J. T. Carter
Ruth Crosby
Clara Mae Jones

Dearest
I never knew you until
you came to C.N.C. but
since I have met you I
have learned to love you
truly, when we leave C.N.C.

Jasper County Club

Vardaman Bassett
Eileen Lee
Ausbon Cockrell
Vergie Windham
Nettie Mae Phillips
Jewett Massey
Frances Carter
Addie Mae Killam
Opal Ishee
Morine Waldrop

Bachelor Club

T. J. Harper
Belton Ates
Thames Stephens
Vardaman Bassett
Bee McAlpin
Andrew Jordan
O. B. Weeks
Aubrey Hannah
Lester Gordon
Haman Riggin
Curtis Little
Prof. F. T. Williams
J. W. Barnes
Wiloughby Craft
Stanford Daniel
Tommie Cleveland
James Bennett
Oren Atkinson
Craven Hinton
Wiles Farr
Jack Audilet
Joe Span
Elmer Blaylock
Marke Rape
Mortimer Johnson
Johnnie White
Dee McLaurin
Toxie Bryant
Bufkin Padgett
Quinton Mitchell
Irie Wilson
Bud Moss
Cleon McClanahan
Ausbon Cockrell

Masonic Club

Dee McLaurin, President
Craven Hinton
J. F. Carter
H. J. Gaddis
Arter Harrison
Ausbon Cockrell
C. S. Maulder
Aubrey Hannah
Oscar Weeks
Mrs. R. L. Bunyard
Mrs. P. G. Griffin

Autographs

Features

Types

Best Boy Athlete
HORACE PHILLIPS

Best Allround Girl
MARY E. WILSON

Prettiest Girl
WILLA MABRY

Best Allround Boy
BOB TOM LITTLE

College Flapper
"GOAT" SANSING

Most Studious
CRAVEN HINTON

Wittiest
OSCAR WEEKS

Handsomest Boy
CLEON McCLANAHAN

Most Influential
JOE MOORE

Old Fashion Girl
MARY E. BINGHAM

Charlie
Coach

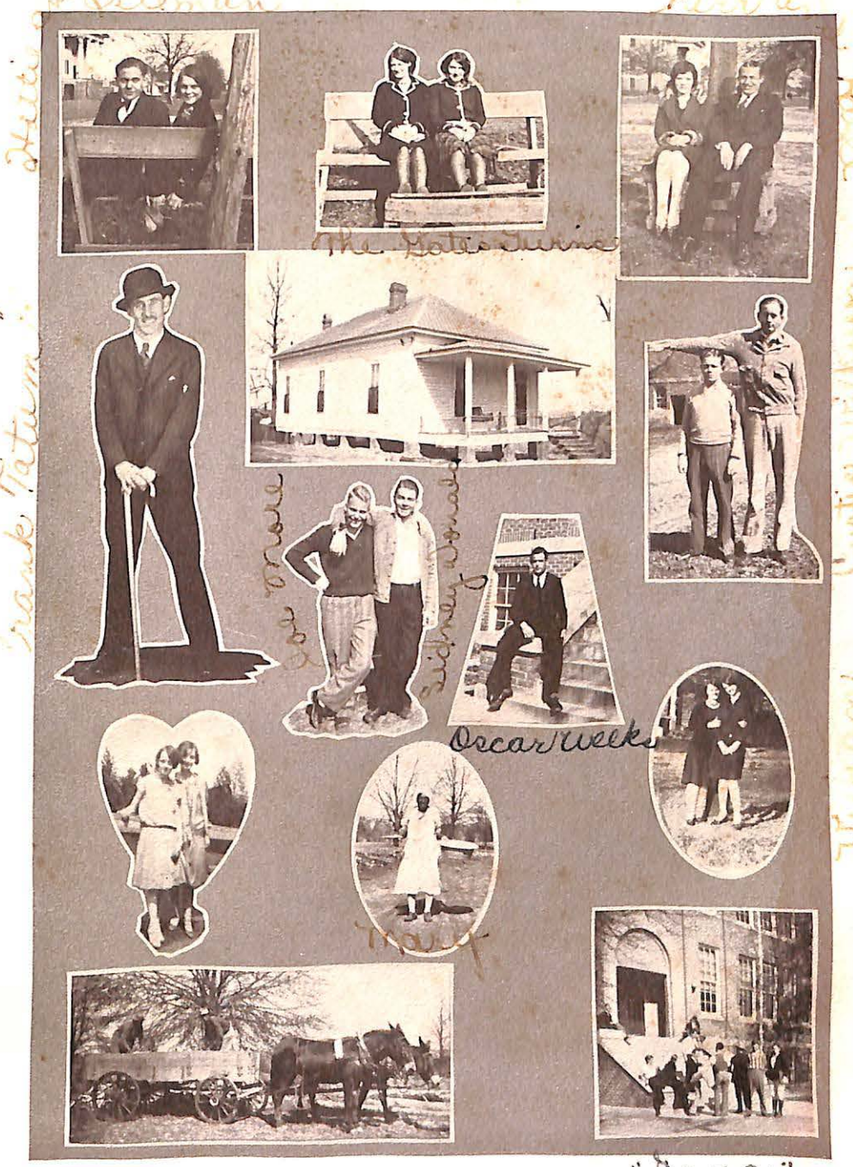
Oscar Wells
"Sarg"

Calendar

September:

4. Opening day.
7. Opening reception.
8. B. Y. P. U. officers meeting.
13. First Senior Meeting—Miss Campbell selected Sponsor.
14. B. Y. P. U. Social.
23. It rained! Oh Gee!
26. Musical program—LONG—to be remembered.

October.

7. Seniors allowed Freshmen to DATE.
13. Moorehead boys on campus—Rules off.
19. Every body to the fair.
26. Hallowe'en party—Sheets lost.
27. Ball game with Perk.

November.

1. Pictures made for annual.
3. C. M. C. and Poplarville ball game at Poplarville.
11. Dormitory caught on fire—NO LIVES LOST.
17. Raymond vs. C. M. C. at Forest.
18. Apples, Oh My! Compliments of B. B. Jones.
23. Mrs. Cook's first visit.
26. First term exams.
28. Everybody home for Thanksgiving.

December.

6. Freshman day—Seniors rest.
8. B. Y. P. U. Social.
10-13. Wales lectures, "Flu" epidemic.
15. School dismissed until after Christmas.

January.

3. No teachers in girls dormitory—Cans on cat's tail.
5. Miss Durchell on campus. B. Y. P. U. study course.
10. B. Y. P. U. social.
17. Society try out for debate.

February.

12. Y. W. A. Valentine party.
17. College day at church.
18. Lilac Time.
20. Intersociety Debate.
23. Bachelor Banquet.

March.

6. Poplarville girls on campus.
9. Football banquet.
11. Y. W. A. banquet.
15. Juniors entertain Seniors.
18. BOOK GOES TO PRESS.

Don't Stop!

McMULLAN'S DRUG STORE

Headquarters for C. M. C. Students

DRUGS, CIGARS, CANDY, STATIONERY AND TOILET ARTICLES—BEST DRINKS AT OUR SODA FOUNTAIN

Telephone 90 Newton, Miss.

THE FINEST AND NEWEST OF SMART APPAREL FOR MEN, WOMEN, AND CHILDREN

Yard Goods, House Furnishings, Accessories, Stocks, complete to the smallest detail. Arranged for your convenient choosing with Service to You—Service of the highest order and merchandise at prices that are the lowest obtainable.

DOWNING, LOCKE COMPANY

Jackson, Miss.

THE TOM LYLE GROCERY CO.

Meridian, Miss.

ALEX LOEB, Inc.

Meridian, Miss. University, Miss.
P. O. Box 874 Telephone 1170

ATHLETIC GOODS FOR EVERY SPORT

Men's and Boy's Clothing for Every Occasion

"Yours For Service"

Mail Orders Receive Prompt Attention

WHITE'S HARDWARE & FURNITURE CO.

L. G. WHITE, Manager
Furniture Agents I. H. C. Line
Hearse and Ambulance Service
Coffins and Caskets
Wire Fencing, Paints, Crockery and Stoves,
Brick, Lime, Cement and Builders' Material
Newton, Miss.

NEWTON COUNTY BANK

Newton, Mississippi

TOTAL RESOURCES OVER $600,000.00

We Appreciate Your Business

FORD'S ICE CREAM CO.

Manufacturers of

ICE CREAM and SHERBETS

New Modern Plant, 1000 Gallon Capacity

Appreciates Your Patronage Phone 132 Newton, Miss.

NEWTON BOTTLING WORKS

Bottlers of "Liquid Food"
COCA COLA and SODA WATER

Why Take a Chance- Drink from a Sterilized Bottle. We Invite You to Visit Our Plant

Phone 115 Newton, Miss.

THE CITIZENS BANK

100 PER CENT SERVICE

4 PER CENT INTEREST ON SAVINGS

CAPITAL $25,000.00

Surplus and Undivided Profits, $22,500.00

Newton, Miss.

JNO. A. MAY & COMPANY

WHOLESALE GROCERIES

PHONE 22 Newton, Miss.

GRIFFIS PERMANENT WAVE SHOP

The smart woman of society recognizes no season for hair beauty. She has her hair permanently waved to secure the flattering effect of a wavy coiffure. As soon as new, straight hair displaces the wave, she gets a new wave for the new growth. As often as necessary, regardless of month or season, she visits Griffis Beauty Salon.

If you have never had the comfort and convenience of a beautiful wave, there is no better time to order it than now.

Waves of individual beauty given by our expert men. You may choose from six different methods.

PHONE OR WRITE

1814 6th Street PHONE 2242

Meridian, Miss.

SURROUND "HER" WITH FLOWERS
AND SHE WILL SURRENDER

SINCLAIR FLORAL CO.

Corner 9th Street, 23rd Avenue

PHONES 1132—175 Meridian, Miss.

BURNS MOTOR COMPANY

SALES LINCOLN, FORD, FORDSON SERVICE

A. S. BURNS, President and Manager

Newton and Decatur, Miss.

AMUSU THEATRE

HOME OF GOOD ENTERTAINMENT

ALL FIRST RUN PICTURES

Newton, Miss.

SHARP RAZORS CLEAN TOWELS

U. R. NEXT AT

RUSSELL'S BARBER SHOP

—AND—

BEAUTY PARLOR

H. S. KLIEN, Manager

BEAUTY MADE MORE BEAUTIFUL

SHOWER BATHS PERMANENT WAVES

Newton, Miss.

WELCOME TO OUR STORE
C. M. C. GIRLS, BOYS AND FACULTY

It will be a Pleasure and a Privilege to us to Serve you
Fair Dealing and Courtesy are assured you

FELDMAN'S

Newton, Miss.

EAGLE & LEVINE

"Newton's Oldest and Best Store"
Newton, Miss.

Come over and "SNAP" into one of our new Spring Suits. We have the suit for you in the style and quality you are looking for. Young Men's snappy models, and conservative models for the old ones.

To Top Off These Classy Suits
NO-NAME HATS

One man may look like a "million dollars" in one style and like a "down and outer" in another, and simply because there is a hundredth of an inch difference in the height of the crown or the roll of the brim.

Price, $5.00

To "Pair Off" These Classy Suits
FLORSHEIM SHOES FOR MEN

Solid comfort and style are bosom friends in these shoes. They are made of the finest leather and proportioned to conform to the feet as easily as the shoes the boys call a "Sneeker."

Price, $10.00

Compliments of

EVANS-TERRY COMPANY

WHOLESALE MERCHANTS

MODERN COLD STORAGE

Laurel, Miss.

A NATION-WIDE INSTITUTION-

J.C. PENNEY CO. INC.

Laurel and Meridian Miss.

THE WORLD'S LARGEST CHAIN STORE ORGANIZATION

DESOTO SIX FOR COLLEGE BOYS AND GIRLS

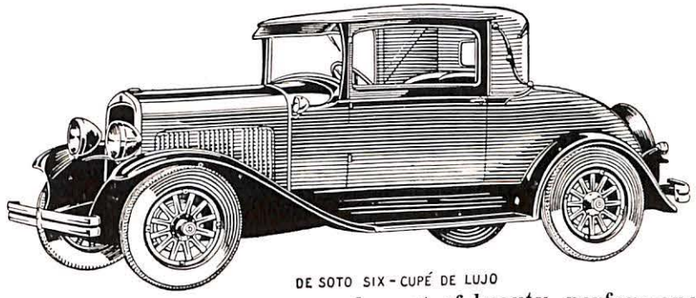

DE SOTO SIX - CUPÉ DE LUJO

Dashing personality in every element of beauty, performance and mechanical merit explains the immediate and overwhelming success of the DoSoto Six which knows no equal in the whole history of the industry.

PRODUCTS OF WALTER P. CHRYSLER

STRIBLING MOTOR COMPANY

DESOTO DEALERS

Meridian, Miss.

Fraternity, College and Class Jewelry

Commencement Announcements

and Invitations

OFFICIAL JEWELER TO THE SENIOR, JUNIOR, AND

SOPHOMORE CLASSES OF

CLARKE MEMORIAL COLLEGE

L. G. BALFOUR COMPANY

MANUFACTURING JEWELERS and STATIONERS

Attleboro, Mass.

Clarke Memorial College

"Not the Biggest But the Best"

Located at Newton, Mississippi, with easy access to

Laurel, Meridian and Jackson

An average of seventy-five college graduates annually for the last three years.

There are reasons for this. Personal attention given to every student as to health, habits, and studies. The high standard of scholarship and reasonable rates. Cooperation of faculty and student body, and that wonderful Clarke spirit.

The college has three terms o fnine weeks each during the regular session and two terms of six weeks each in the summer.

Next session begins September 3rd, 1929.

For catalog or further information write

H. T. McLAURIN, President

Newton, Mississippi

CLARK COLLEGE USES BUTTER NUT BREAD

A PRODUCT OF

SMITH'S BAKERY, Inc.

"Rich as Butter—Sweet as a Nut"

Meridian, Miss.

COMPLIMENTS OF

A. H. NIOLON & SON, Inc.

COFFEE ROASTERS

SINCE 1883

Meridian, Miss.

MISSISSIPPI COLLEGE

For many years some of the leading students in Mississippi College have come as graduates from Clarke Memorial College. It is a pleasure to have these men here to continue their courses of study, and the large number of graduates of Clarke College that pursue higher courses here and in other institutions is one of the strongest indications of the work done there.

The faculty of Mississippi College is exceptionally strong, the expenses reasonable, the equipment modern, the school spirit and environment cordial and wholesome.

For full information, those interested will please write for a catalog.

J. W. PROVINE, Ph.D., LL.D., President

Clinton, Miss.

PERSIAN DRY CLEANERS

Meridian, Miss.

DR. A. A. SCHAMBER

OPTOMETRIST

FOR BETTER EYESIGHT

2120 5th Street Meridian, Miss.

When in Jackson make this Store your Headquarters

THE HUB

MEN'S WEAR

"Beter Work and Quicker Service"

HARPER'S STUDIO

T. J. HARPER, Prop.

Portraits, Oil Tinting, Enlarging, Framing, Kodak Finishing

Newton, Miss.

DEMENT PRINTING CO.

PRINTERS, BLANK BOOK MAKERS, OFFICE SUPPLIES

Everything Used in Your Office

Meridian, Miss.

COMPLIMENTS—

REILY CLEANING WORKS

Meridian, Miss.

CLEANERS DYERS PLEATERS

Cash and Carry Price to all out of town customers 22 1-2% Discount

THE NEWTON RECORD

"HIGH CLASS NEWSPAPER THAT IS NEWS"

Best Equipped Commercial Printing Plant in This Section

Newton, Miss.

J. M. DAVIS

"Dress Right and Succeed"

SMART CLOTHES FOR COLLEGE BOYS AND GIRLS

PRICE QUALITY

Newton, Miss.

NEWTON INSURANCE AGENCY

GENERAL INSURANCE
T. H. WILSON, Manager
PHONE 105

J. P. MILEY

THE I. G. A. SNOW WHITE STORE
Where QUALITY, PRICE, SERVICE, Counts
Phone 204. Newton, Miss.

PEOPLE'S GROCERY

SERVICE QUALITY
We Appreciate Your Patronage
PHONE 21 J. L. BINGHAM, Prop.

When in need of CLEANING, PRESSING and DYEING, Call the

HUB TAILORS

PHONE 53 Newton, Miss.

VARIETY STORE

TRACY GALLASPY
We carry a complete line of school supplies as well as many other things that will interest you. We only ask you to come and look over what we have. PHONE 10 Newton, Miss.

EAT AT THE
RAINBOW CAFE

WHERE EVERYTHING IS SERVED TO SUIT YOUR TASTE
MUSIC WHILE YOU WAIT PHONE 218
J. A. BOUTWELL, Prop.

ELECTRIC SERVICE COMPANY, Inc.

PLUMBING HEATING WIRING RADIOS
Laurel, Miss.

EDWARD'S HOTEL

MISSISSIPPI'S BEST
300 ROOMS 300 BATHS 5 DINING ROOMS
Headquarters for College Men and School Boys
JOHN L. WARE, Manager Jackson, Miss.

JOHN C. CARTER

JEWELER
Jackson, Miss.

PATRONIZE YOUR OWN BOOK STORE
We carry a complete line of Bibles, Testaments, Song Books, Religious Texts, Fiction. Fountain Pens and Pencils
BAPTIST BOOK STORE
Jackson, Miss.

JACKSONS GREATEST STORE
The Emporium

Dr. Carter: "And so the angel with the flaming sword drove Adam and Eve out of the Garden."
Weeks: "What kind of a car did he have?"

—P—

Mitchell is so dumb he thinks dry dock is a physician who believes in the Volstead Act.

—P—

Visitor: "Does your son write poetry?"
Mr. Jeff Little: "Well, most of his check stubs read 'owed to a bird'."

HEISE SEED COMPANY

Meridian, Miss.
Garden, Field and Flower Seeds—Poultry Feeds, Dog Feeds, and Remedies—Insecticides, Sprays and Spraying Materials.
CANARIES GOLD FISH PARROTS

SKINNER JEWELRY STORE

Gifts That Last
DIAMOND, WATCH, JEWELRY FOR THE GIRL AND BOY GRADUATE
Expert Watch and Jewelry Repairing
Ladies' Wrist Watches a Specialty
R. E. SKINNER, Jeweler Newton, Miss.

M. J. THRASH & SON

GENERAL MERCHANTS and FUNERAL DIRECTORS
AMBULANCE SERVICE DAY AND NIGHT

Night Phone 97 Day Phone 16

Newton, Miss.

Mangel's

FANTAN HOSIERY
The Best Silk Hosiery in the Country
Sold Exclusively in Our Store
Satisfactory Wear Guaranteed or a New Pair Free
Meridian, Miss.

Inez: "Did you hear about the Scotchman that went insane?"
Eileen: "No, what was the matter?"
Inez: "He bought a score card at the game and neither team scored."

———P———

Hazel: "Remove your arm."
Wiles: "I can't, it isn't artificial."

THE MERIDIAN STAR

NOW ABOVE 17,000 NET PAID CIRCULATION
CONTINUOUS—MORNING. NOON, NIGHT, SUNDAY, EDITIONS
Six Star leased wires night and day; staff correspondents in Washington, Jackson and other centers; more than 100 correspondents at state colleges and in every town and hamlet of East Mississippi and West Alabama and a local staff of editors and reporters work night and day to insure ALL the news from everywhere AS and WHEN it happens—TODAY'S NEWS TODAY.

MISSISSIPPI'S BIGGEST AND BEST
MERIDIAN AND THE MERIDIAN STAR

MARKS ROTHENBERG CO.

Meridian, Mississippi

BY MAINTAINING THE HIGHEST STANDARDS OF MERCHANDISE
WE ARE QUALIFIED TO SOLICIT YOUR WORTHY PATRONAGE.

FOREST DRUG COMPANY

G. W. HARRISON, Pharmacist

Forest, Miss.

Mr. Moulder: "Why did it take Paul Revere so long to complete his ride?"
Joe Moore: "Because he passed so many houses where they had forgotten to pull down the shades."

———P———

Mr. Myatt: "The man who marries my daughter will get a prize."
Belton Ates: "May I see it, please?"

BLUE MOUNTAIN COLLEGE

BLUE MOUNTAIN, MISS.
Standard "A" Grade College. Member of Southern Association of Colleges. Exceptional faculty of experts trained in the best colleges, universities, and conservatories of America and Europe. Special advantages in piano, pipe organ, violin, voice culture, expression, home economics, art.
Three splendid buildings completed during past year at a cost of more than a quarter of a million dollars. Two dormitories operated on the "Self Help" Plan.
Entrance only by graduation from accredited high school or by examination. We have no preparatory department. Summer Session opens June 6, 1929. Regular session opens September 18th, 1929.
LAWRENCE T. LOWERY, Ph.D., President

Southwestern Baptist Theological Seminary

Fort Worth, Texas

WANTS:

Students from Clarke Memorial College to enroll in the Seminary after completing college courses. Next session will open September 23. Summer School will begin June 3rd.

MAKE ARRANGEMENTS TO ATTEND

L. R. SCARBOROUGH, A.B., D.D., LL.D., President

COMPARE SMART FURNISHINGS
FOR MEN

THE HUB SHOP

Next to Great Southern

F. C. JONES, Meridian, Miss.

Lady to tramp (Bud Moss): "Here's ten cents for you, but I hope I'm not encouraging you to drink."

———P———

Sign in Rainbow Cafe: "If you don't smell it we haven't got it."

———P———

Mr. Sansing: "Well, young lady, explain yourself. Where have you been all night?"

Goat: "Oh, daddy dear, I was sitting up with the sick son of the sick man you are always telling mamma you set up with."

WELCOME COLLEGE STUDENTS

McBEATH'S DRUG STORE

PHONE 160

DRUGS SODAS CANDIES

Prescriptions Called for and Delivered

Newton, Miss.

COMPLIMENTS

SOULE STEAM FEED WORKS

Meridian, Miss.

HOBBS'

PLUMBING HEATING

ELECTRIC WIRING AND FIXTURES

MAJESTIC AND ATWATER KENT RADIOS
RADIO SERVICE

Phone 15 Meridian, Miss.

IF IT'S DRY CLEANING, PRESSING OR DYEING
LOOK FOR TOM SHIN'S TRUCK

He Knows How

TOM SHIN DRY CLEANING

Laurel, Miss.

COOPER'S

The Place to Buy Your
SHOES, GROCERIES and SCHOOL SUPPLIES
Ask Your Friends About Us
We solicit your trade and in turn give you Quality and Service
D. L. COOPER, Proprietor

East Side Center Street Newton, Miss.

Announcing....

OUR NEW HOME AT

FOURTEEN ADAMS AVENUE

The realization of a dream... the fruition of honest labor. With just pride we dedicate this building to the advancement of printing as an art.

We maintain a department exclusively for the planning and printing of annuals.

The Paragon Press

PRINTERS and PUBLISHERS

209-11 Dexter Ave. Montgomery, Ala.

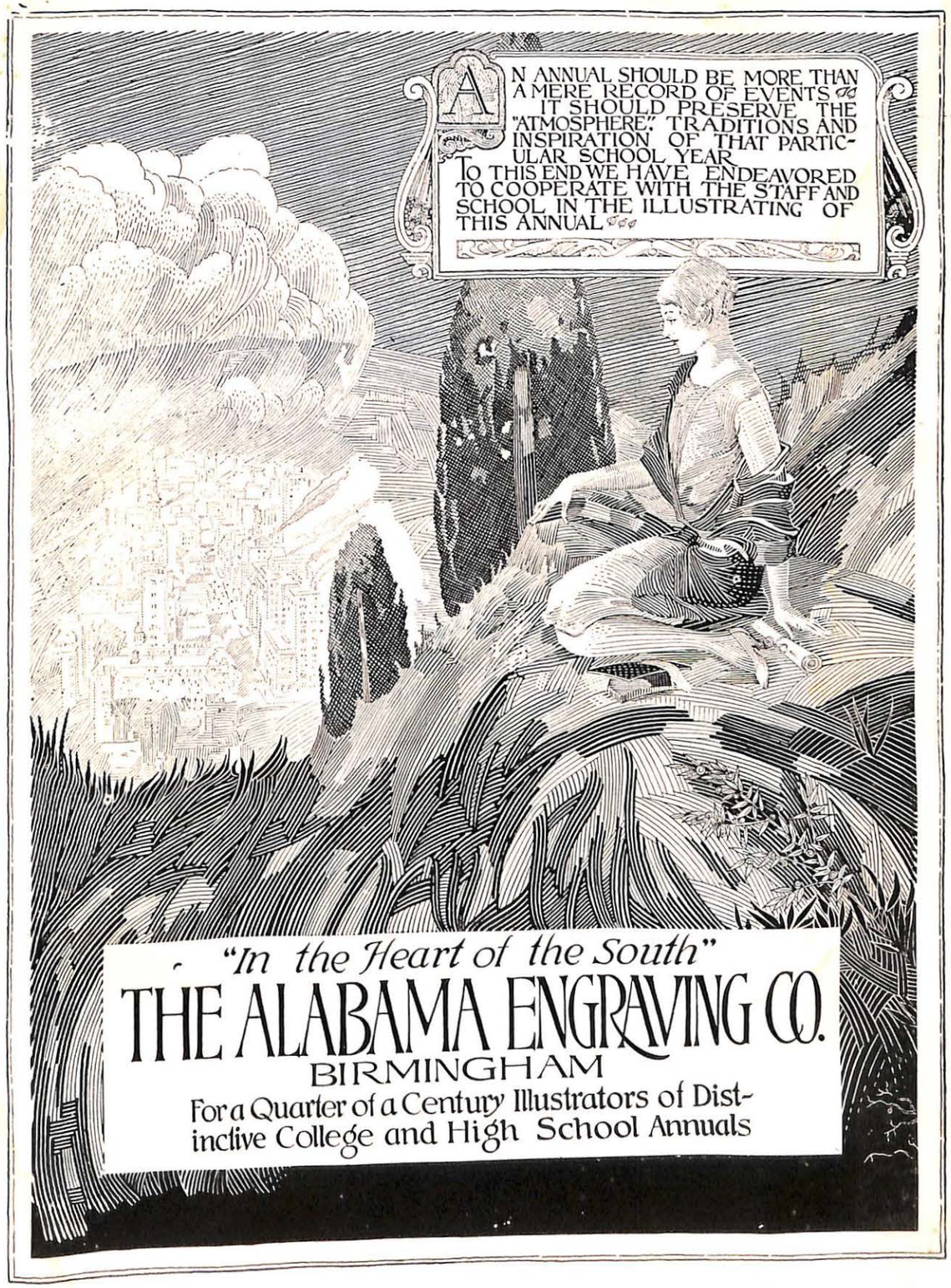

Clarke Memorial